



SCHEDULE OF WORK
R. Sarojini Devi

DOOR.	D 3'-6" x 7'-0" = 100 x 210
	11/7. D 3'-0" x 7'-0" = 91 x 210
	D 2'-6" x 7'-0" = 76 x 210
FRENCH WINDOW	FW 6'-0" x 7'-0" = 180 x 210
WINDOW	W 6'-0" x 4'-0" = 180 x 122
	W 4'-6" x 4'-0" = 137 x 122
	W 4'-0" x 3'-6" = 122 x 106
VENTILATOR.	V 4'-0" x 2'-0" = 122 x 61

AREA PARTICULARS

PLOT NO. B
EXTENT OF PLOT: 5000 SFT (OR) 464.68 M²

GROUND FLOOR

EXISTING	1324 SFT (OR) 123.05 M ²
PROPOSED	1037 SFT (OR) 26.55 M ²
FIRST FLOOR AREA	
EXISTING	1247 SFT (OR) 115.94 M ²
PROPOSED	309 SFT (OR) 75.2 M ²

SECOND DOOR AREA

EXISTING	= 1283 SFT (OR) 117.3 M ²
----------	--------------------------------------

TOTAL BUILTUP AREA = 5682 SFT (OR) 356.3 M²

TOTAL EXISTING BUILDING = 3854 SFT (OR) 356.3 M²

TOTAL PROPOSED BUILDING = 1827 SFT (OR) 171.1 M²

PLOT COVERAGE = 47.26%

F.S.I. = 1.73

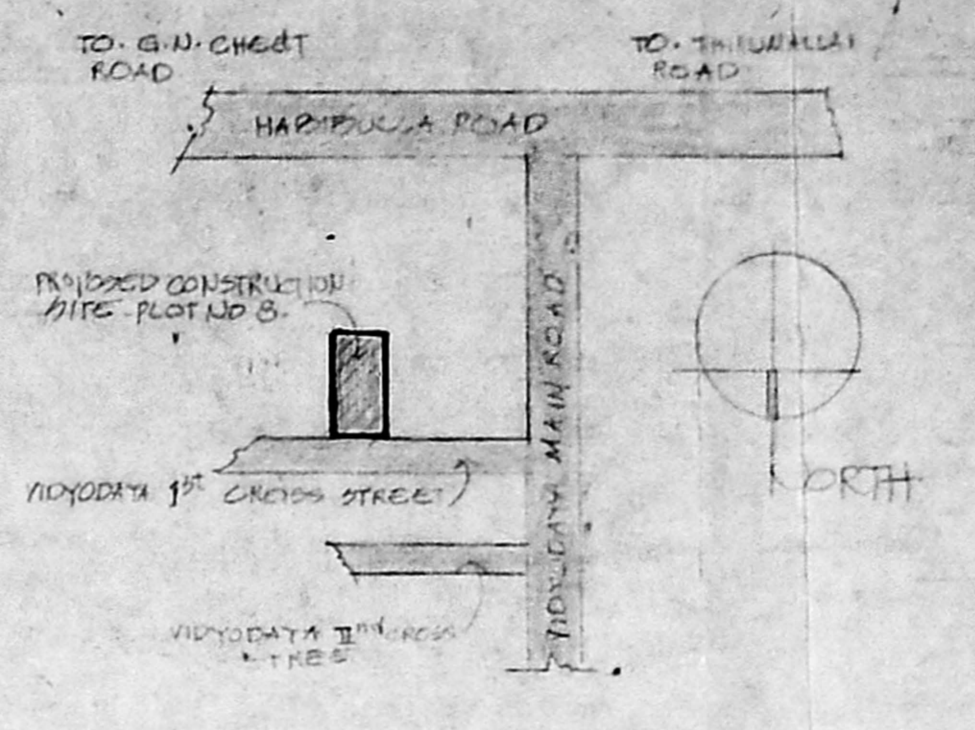
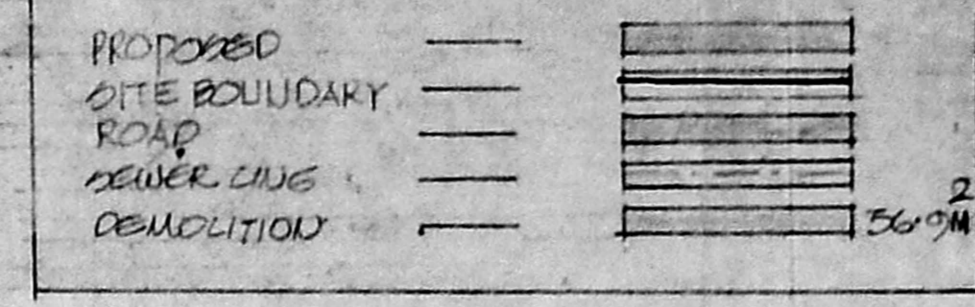

Planning Permit No. A/16353/249/94
APPROVED
SUBJECT TO THE CONDITIONS IN THIS OFFICE LETTER.
No. A/3915/94 dated 10.8.94
FOR MEMBERS SECRETARY
MADRAS METROPOLITAN
DEVELOPMENT AUTHORITY
MADRAS - 600 008.

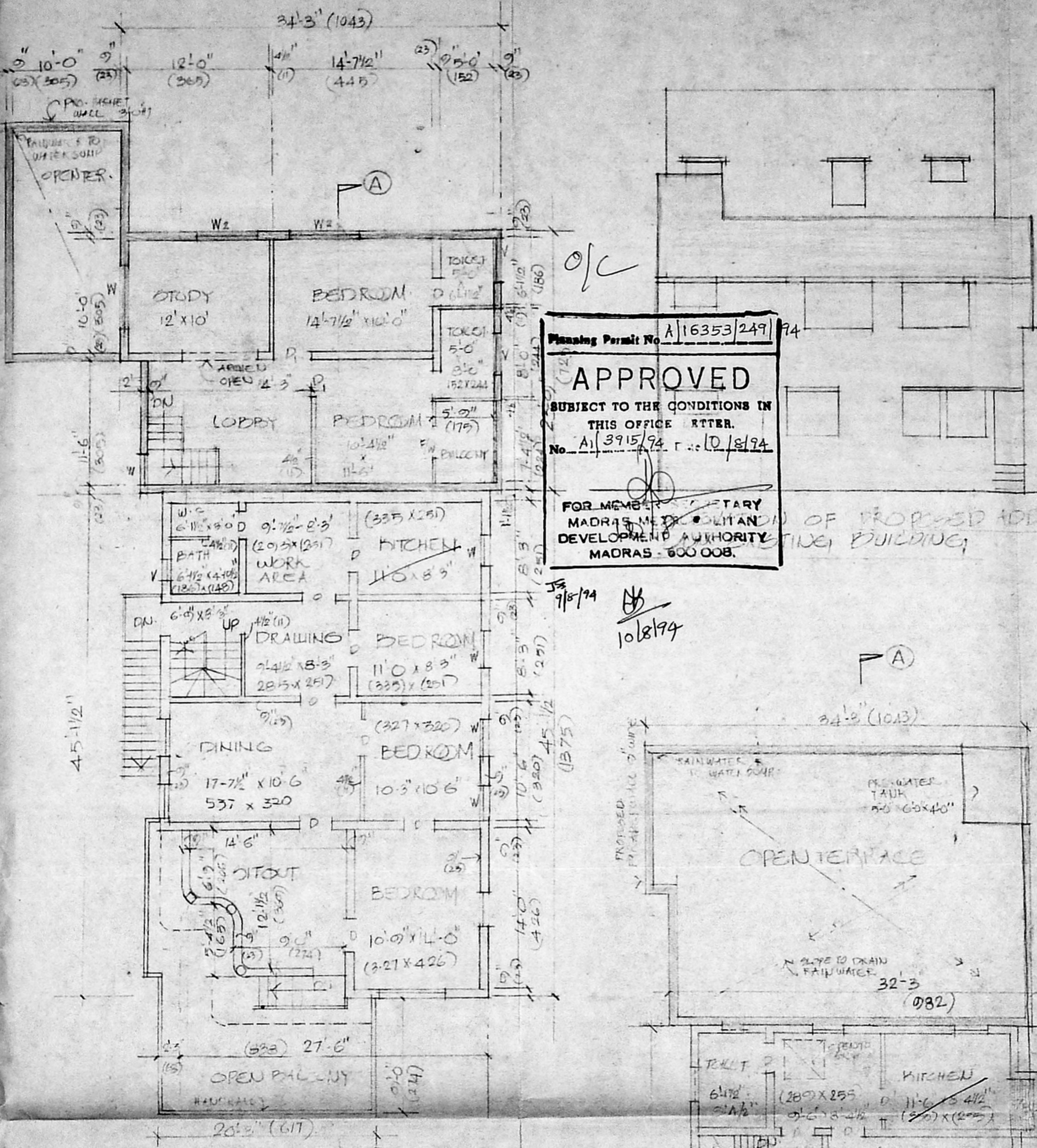
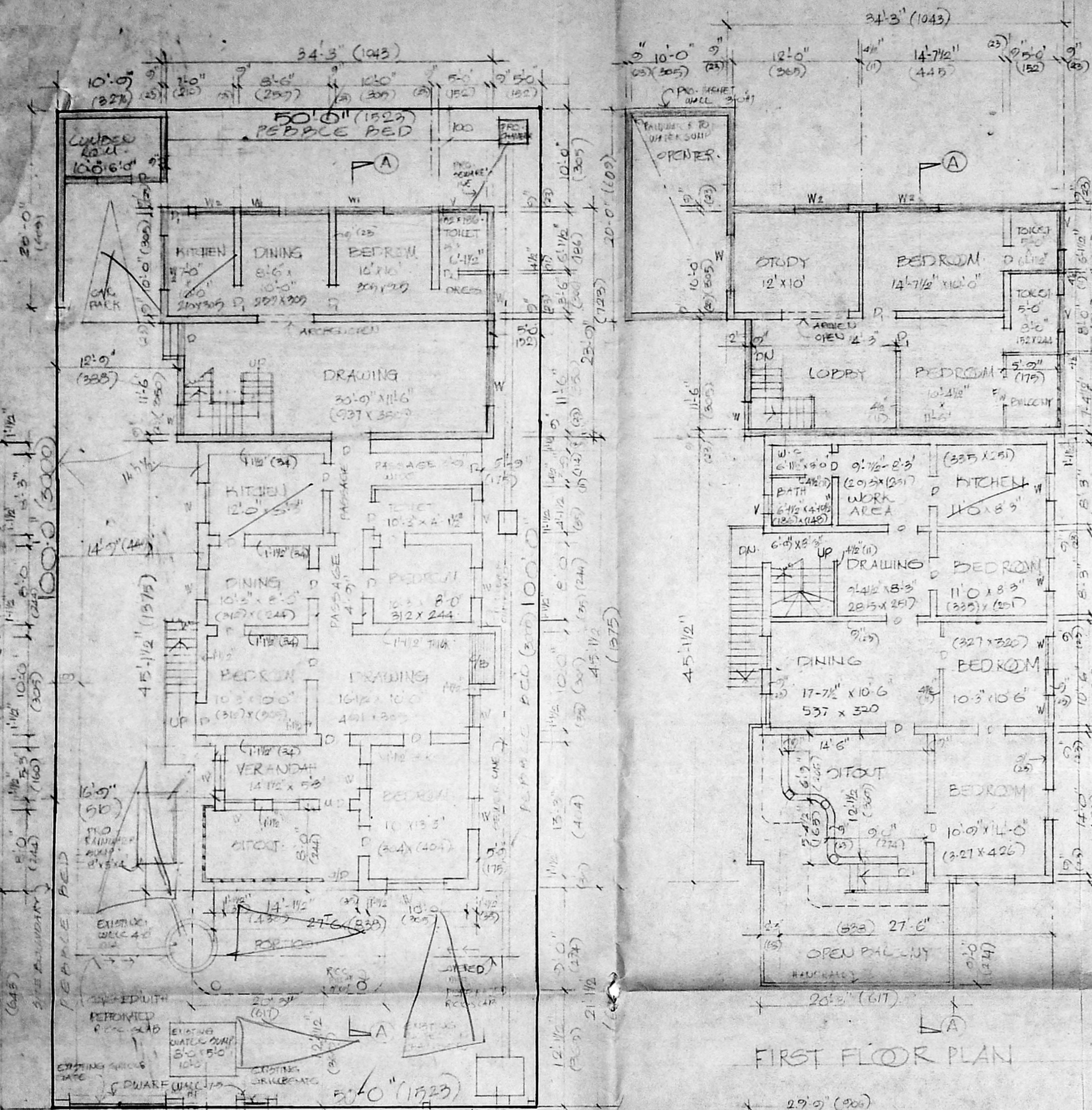

FIRST FLOOR PLAN

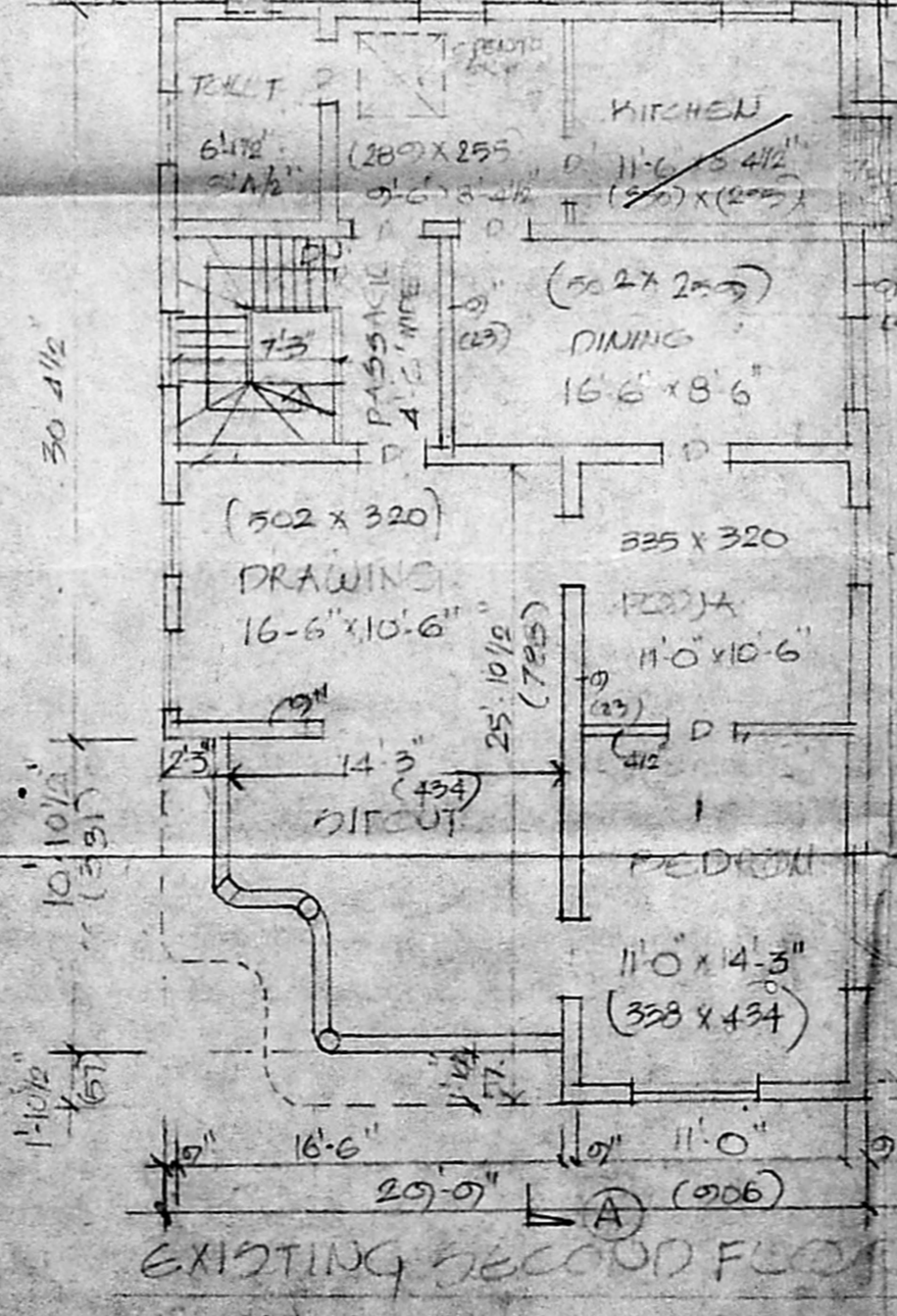

EXISTING TERRACED FLOOR PLAN

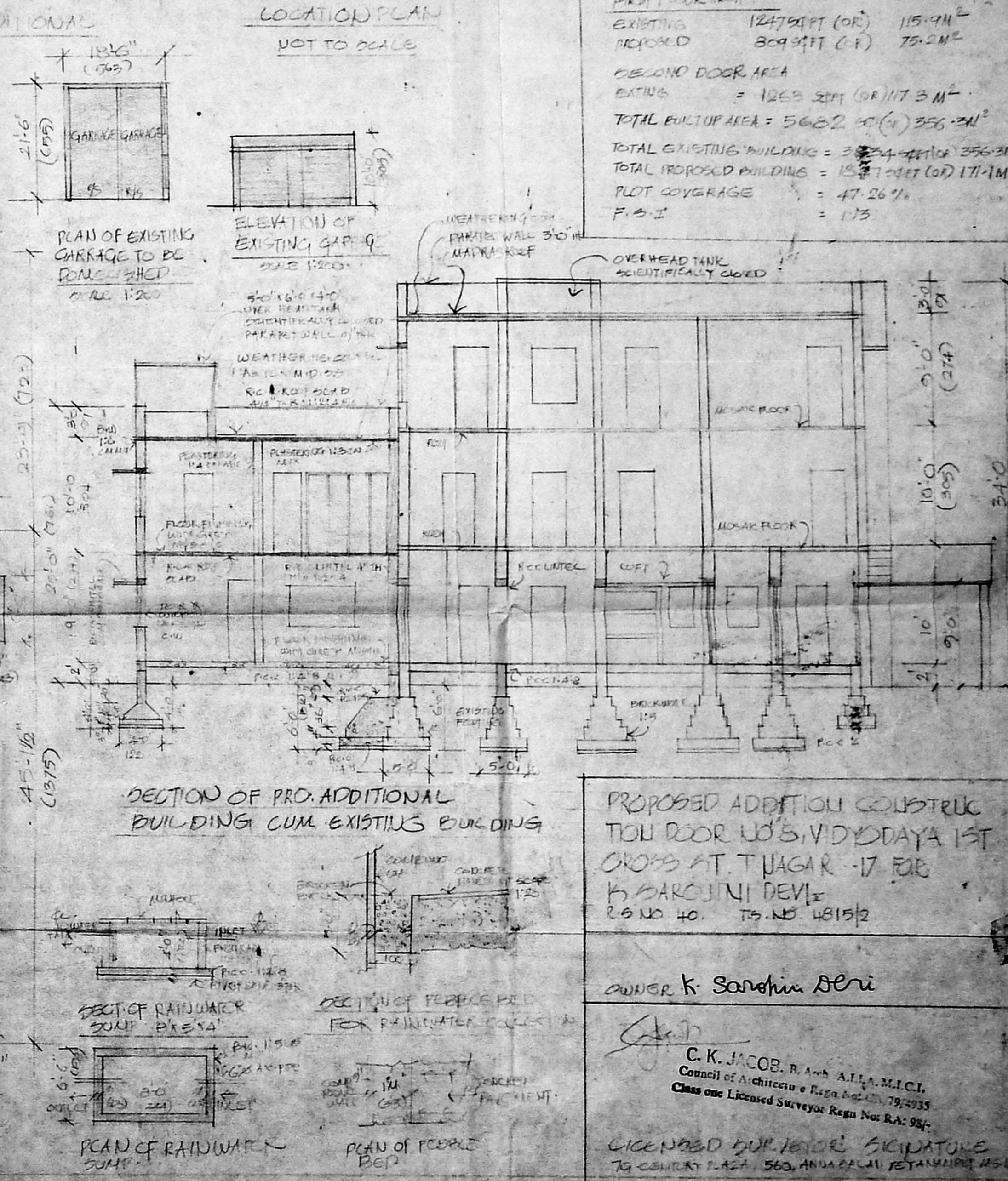

PROPOSED ADDITIONAL CONSTRUCTION DOOR NO. 5, VIDDAYA 1ST CROSS ST. T. NAGAR - 17 EBE K. SAROJINI DEVI P.S. NO. 40. T.S. NO. 4815/2

OWNER: K. Sarojini Devi

C. K. JACOB, R.A.S. A.I.A. M.I.C.I.
Council of Architects & Regd. No. 79/5933
Class One Licensed Surveyor Regn. No. RA: 987

LICENCED SURVEYOR SIGNATURE
79 CENTRAL PLAZA, 560, ANNA SALAI, CHENNAI 600 008

SITE CUM PROPOSED ADDITIONAL PLAN & EXISTING GROUND FLOOR PLAN

